

Dear Clinicians,

We know that a vast number of dentists want to get started in implant dentistry, but did not receive this training in dental school. Anyone can understand this desire. Dental implants represent the best treatment option for many of your patients, and you want to provide those services to them at reasonable rates and with high success. We share these sentiments. However, it can be difficult to find exactly the right course to receive your implant education. Some are very expensive; others require a great deal of travel. Some are not structured according to sound academic principles. Our course is designed to address these concerns.

First, we bring the lecturers to you. It makes more sense to "meet in the middle" for the course, saving everyone time and expense of travel costs. Our speakers are some of the best in the world. Most of them are from an academic environment, and all of them are talented speakers and clinicians. Second, our course will give you a fundamental education in the basic placement and restoration of implants. This is the same program content you would find in a course at your local University. Third, we ask all of our clinicians to be available to you to consult with you as you prepare your first implant cases. We want your cases to be successful, and one important part of that is being able to ask questions of our speakers.

The course consists of 5 days of training over two weekends. It is designed for general dentists with little or no background in implant dentistry. The goal of the program is to give you the didactic knowledge, hand skills, and treatment planning background you need to make implants a part of your practice.

In the first session, one of our internationally known speakers will travel to your area to lay the educational foundation for successful implant surgery. This consists of lecture, case-studies, and hands-on activities. Course delegates are encouraged to bring in records of your patients for treatment planning and discussion. The second session will focus on restorative aspects of dental implants, including basic single-tooth restorations, overdentures, and an in-depth discussion of esthetics and implants. Throughout the course you will find hands-on activities to teach you basic implant placement skills.

Our commitment to you in presenting this course, is to provide you with what you need to make dental implants a significant and predictable part of your dental practice. Imagine being able to place and restore 10 implants per month as a service to your patients. I hope you will make this important and exciting step into implant dentistry!

Sincerely,



Scott McCallum
President
Alabama Implant Education, LLC

"I have been fortunate enough to take this course with Dr. McCracken. As a result, I have become more confident and efficient in all phases of implant dentistry. I sincerely recommend this course to any dentist who is still uncertain about implants."

—Dr. Norkis Lopez del Rio
Jacksonville, FL



2832 Acton Place
Birmingham, AL
35243

DENTAL IMPLANT TRAINING PROGRAM

New Orleans Louisiana

February 2-4, 2012 • March 2-3, 2012

CLINICAL EXCELLENCE • REAL EDUCATION





Michael McCracken,
DDS, PhD
Lecturer

Dr. McCracken currently serves as a Professor at the University of Alabama School of Dentistry. He received his dental degree from the University of North Carolina, and completed a prosthodontic residency at UAB. Also, he earned a Ph.D. in biomedical engineering for research related to growth factors and healing of implants in compromised hosts. His past roles within the University include serving as Director of Pre-Doctoral Implant Education, Director of Graduate Prosthodontics, and Director of the UAB Implant Training Program.

Dr. McCracken lectures nationally and internationally on topics relating to implant dentistry and the restoration of complex dental patients. He is known for his ability to explain difficult concepts in a practical way, and for a realistic approach toward continuing education. He lectures in an entertaining and relaxed manner, and makes the topics useful and real.

Currently, Dr. McCracken is the Associate Dean for Education at the UAB School of Dentistry. He is engaged in teaching and research, and he maintains an active faculty practice focused on implant dentistry.

"One of the best CEs I've taken."

— Dr. Yon Elejabarrieta
Miami, FL



"Excellent course for general dentists. Highly recommended."

— Dr. Jorge Concepcion
Miami, FL

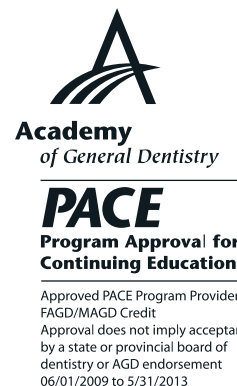

AGD Disclaimer

BioHorizons Inc. is designated as an Approved PACE Program Provider by the Academy of General Dentistry. The formal continuing education programs of this program provider are accepted by AGD for Fellowship, Mastership and membership maintenance credit. Approval does not imply acceptance by a state or provincial board of dentistry or AGD endorsement. The current term of approval extends from 06/01/2009 to 05/31/2013.

About the Course
Comprehensive Education

While many courses for learning implant dentistry are available, few are comprehensive in scope. Alabama Implant Education is committed to providing a quality education with university-based lecturers. Our goal is to effectively train dentists in the appropriate use of dental implants, so that patients may be well served with this state-of-the art technology.

This course will be taught using distance learning, group sessions, invited speakers, and intensive educational experiences including hands-on activities. Each aspect of the education is described here.

Instructional Session 1

- Treatment Planning
- Surgical Technique
- **Hands-on Lab: Implant Placement**
- **Hands-on Lab: Suturing Techniques**
- Biomechanics
- CT Scans and Diagnostic Data
- Surgical Guides
- Medical Assessment of Patients
- Complications from Implant Surgery

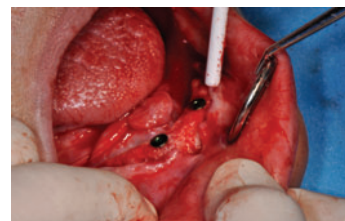
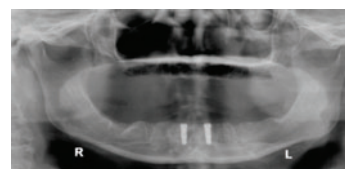

Actual delegate surgeries

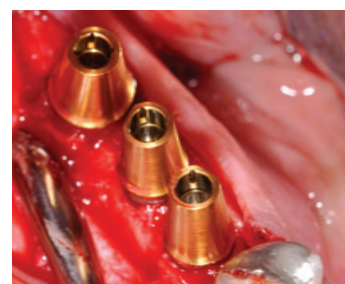
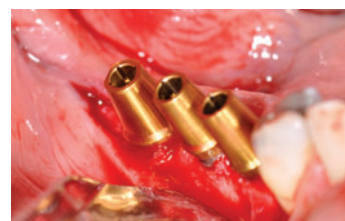

Actual delegate surgeries

Instructional Session 2

- Foundational Bone Grafting
 - Materials
 - Socket Grafting
 - Bone Width Grafting
- Implants in the Esthetic Zone
- Restoring the Single Tooth Implant for Fun and Profit
- Treatment Planning the Complex Patient
- Immediate Implant Placement
- **Overdentures: Treating the Edentulous Patient**
- Overview of Sinus Grafting
- Managing the Edentulous Maxilla

Surgical Session

- **Live Patient Surgery: Delegate Surgeries***
- Flap Design
- Mechanics of Implant Placement
- Wound Closure
- Treatment Planning and Radiographic Analysis
- Patient Preparation
- Staff Education to Support Implant Surgeries
- Surgical Case Review
- Patient Management Following Implant Surgery
- Informed Consent
- Post-Operative Complications and Treatment
- Medical History Review

*Delegates must be licensed in the United States to perform patient surgery. Delegates must have current malpractice insurance coverage. Delegates are responsible for treatment planning and selecting patients for this surgical experience.

Instructional Session

New Orleans Marriott at the Convention Center
859 Convention Center Boulevard
New Orleans, LA 70130-1754
(504) 613-2888
February 2-4, 2012 • March 2-3, 2012

Payment Information
Instructional Session 1 & 2

MONEY BACK GUARANTEE*

Tuition: \$4,950

- My check is enclosed made payable to Alabama Implant Education, LLC.
- Charge my credit card in the amount of \$4,950.

(Breakfast, Lunch, and Snacks will be provided each Instructional Session day.)

Instructional Session is required in order to take part in the Surgical Session

Surgical Session (Optional)
Mentored Experience On Location In Your Office
Surgical Session Also Available In Birmingham Office (Patients Provided)

Tuition: \$2,850
Half day (includes 2 free implants)

- My check is enclosed made payable to Alabama Implant Education, LLC.
- Charge my credit card in the amount of \$2,850.
- Charge my credit card in the amount of \$5,000.

Tuition: \$5,000
Full day (includes 4 free implants)

Copy for additional registrations. Seating is limited, please register early.

Registration

Name _____
Specialty _____
Address _____
City _____ State _____ Zip _____
Phone _____ Fax _____
Email _____
Total amount enclosed \$ _____
Visa / MasterCard # _____
(Circle One)
Expiration date ____ / ____ / ____ CVV _____
Billing address _____
Name on card _____
Signature _____

Cut along dotted line

Register **ONLINE** at www.AlabamaImplantEducation.com, by **PHONE**, by **FAX** or **MAIL** this registration form to the address below.



2832 Acton Place
Birmingham, AL 35243
Phone: 256-797-1964
Fax: 205-969-6857
Email: info@alabamaimplanteducation.com



36 CE credit hours

Cancellation Policy: Full refund will be given with written cancellation received no later than 45 days prior to course.

*Completion of Sessions 1 & 2 and Full Day of Surgical Session with proper instrumentation purchased.