

# Course Registration

## SCHEDULE

**Friday, November 3, 2017**

8:00am-4:00pm  
Lunch provided

## VENUE

**BioHorizons Training Center**

2300 Riverchase Center  
Birmingham, AL 35244

NONPROFIT ORG  
US Postage  
Paid  
Birmingham, AL  
Permit No. 915

## TUITION

**\$495**

Name: \_\_\_\_\_

Address: \_\_\_\_\_

City: \_\_\_\_\_ State: \_\_\_\_\_ Zip Code: \_\_\_\_\_

Phone: \_\_\_\_\_ Fax: \_\_\_\_\_

Email: \_\_\_\_\_

- Visa     MasterCard     American Express  
 Check (enclosed) payable to Oral Reconstruction Foundation

Card Number: \_\_\_\_\_

Expiration Date: \_\_\_\_\_ Security Code: \_\_\_\_\_

Billing Address: \_\_\_\_\_

Cardholder Name: \_\_\_\_\_

Signature: \_\_\_\_\_

## CONTACT

**Mail, fax or email registration form to:**

Attn: Sarah Henderson  
Oral Reconstruction Foundation  
2300 Riverchase Center  
Birmingham, AL 35244  
Fax: 205.484.2228  
sarah.henderson@orfoundation.org



**7 CE Credit Hours**

Approved PACE Program Provider FAGD/MAGD Credit Approval does not imply acceptance by a state or provincial board of dentistry or AGD endorsement. 6/1/2016 to 5/31/2020. Provider ID# 219038.



ORAL RECONSTRUCTION  
FOUNDATION

ORF1216 REV A AUG 2017



2300 Riverchase Center  
Birmingham, AL 35244

**Immediate Implant Placement in the Esthetic Zone:  
Optimizing Soft Tissue Outcomes Conservatively**

Presented by Dr. Guido Sarnachiaro • Friday, November 3, 2017 • 7 CE Credit Hours

# Immediate Implant Placement in the Esthetic Zone: Optimizing Soft Tissue Outcomes Conservatively

Presented by

Dr. Guido Sarnachiaro

Friday, November 3, 2017

7 CE Credit Hours

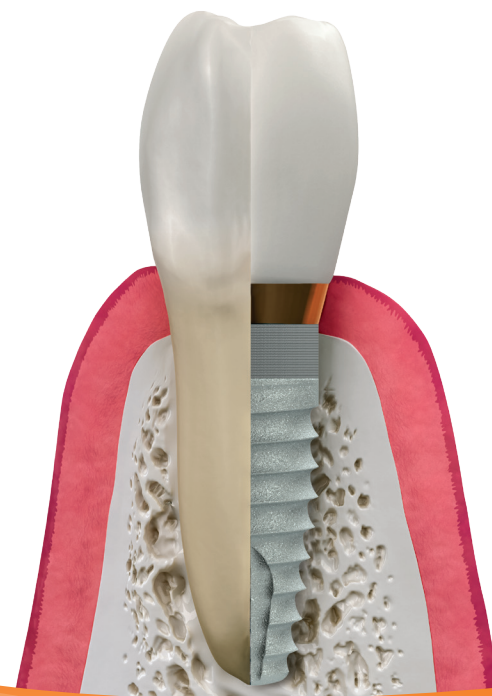

# Immediate Implant Placement in the Esthetic Zone: Optimizing Soft Tissue Outcomes Conservatively

Presented by  
Dr. Guido Sarnachiaro

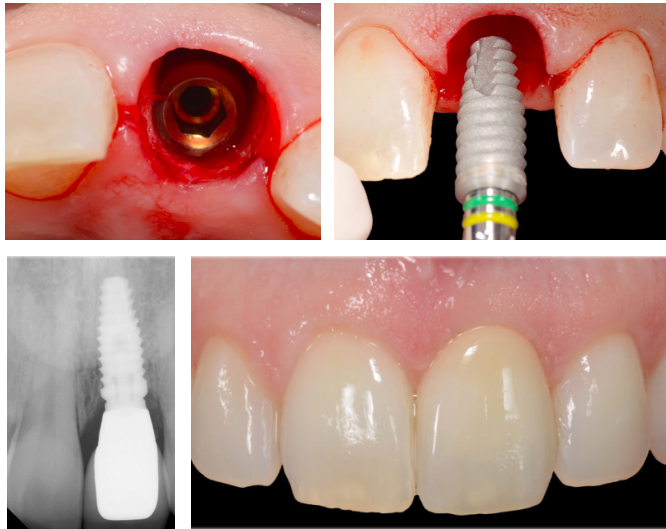

Immediate implant placement offers advantages to both the patient and the clinician with fewer surgical procedures and reduced treatment time. While immediate placement in the esthetic zone does present unique challenges, improvements in implant design and provisional restoration techniques can provide the benefits of immediate placement with success rates comparable to delayed protocols. The proper fabrication of an immediate provisional is critical for soft tissue preservation and ultimate success of the case. Additional factors such as proper surgical placement (tridimensional alignment) of the fixture, adequate contours of the provisional and filling the gap around the implant with graft material combine to make a predictable

protocol for immediate implant therapy. Clinicians must also plan for the various types of extraction sockets in immediate cases, which can be identified based on the integrity of the bony walls. A socket classification will be discussed and a step-by-step socket specific protocol will be presented on how to fabricate the proper screw retained provisional restoration, from the fabrication of the acrylic shell to managing and capturing the proper supportive subgingival contour. The need for guided bone regeneration for preservation of the bony walls will also be addressed. Attendees will participate in a hands-on exercise to learn techniques for fabrication of the immediate provisional and preservation of the surrounding soft tissue.



## Dr. Guido Sarnachiaro

Dr. Sarnachiaro received his dental degree from the Universidad de Buenos Aires Facultad de Odontologia, graduating magna cum laude. He completed his Oral Surgery Residency Program in the Hospital Interzonal de Agudos Eva Peron and obtained his certificate in Prosthodontics at the Instituto Cientifico Buenos Aires. Dr. Sarnachiaro completed a Fellowship Program in Oral Implantology as part of the University of Pittsburgh's continuing education program in Argentina. Relocating to the United States in 2003, he received his U.S. DDS degree from the New York University College of Dentistry (NYUCD), once again graduating with honors. He is currently Assistant Clinical Professor at the Columbia University College of Dental Medicine's Department of Prosthodontics, and at the Temple University School of Dentistry's Department of Periodontology-Oral Implantology. He is a Clinical Professor at the Maimonides University School of Dentistry and has done extensive research in the fields of dental implants and related biomaterials. He has lectured throughout the United States, and in Argentina, Brazil and Italy.



Join BioHorizons for a special SEC college football tailgate event!

Alabama vs LSU  
Saturday, November 4  
Tuscaloosa, AL

\*Attendees are responsible for their own game tickets. For details, contact Jaclyn Howell at [jhowell@biohorizons.com](mailto:jhowell@biohorizons.com) or 205-986-7977.

Sponsored by:

