

NONPROFIT ORG
US Postage
Paid
Birmingham, AL
Permit No. 915

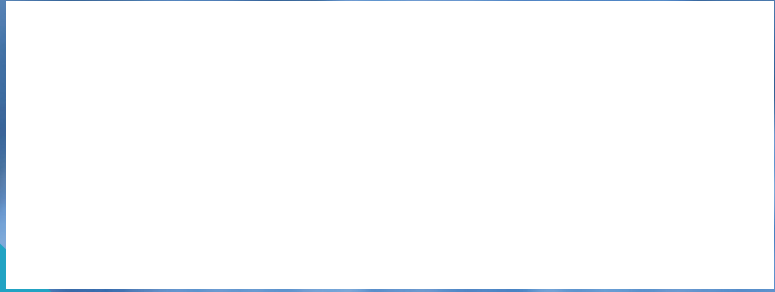

Oral Reconstruction Foundation
2300 Riverchase Center
Birmingham, AL 35244



7 CE Credit Hours

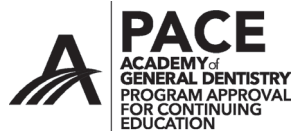

Oral Reconstruction Foundation
Nationally Approved PACE Program
Provider for FAGD/MAGD credit.
Approval does not imply acceptance by
any regulatory authority or AGD endorsement.
06/01/2016 to 05/31/2020
Provider ID# 219038

ORF2526 REV. A. JAN 2019

7
CE CREDITS

L-PRF[®]: Techniques & Applications for Dental Implant Cases

FRIDAY, APRIL 5, 2019 | **ARSHIYA SHARAFI, DDS**

**BIOHORIZONS
TRAINING CENTER
SAN DIEGO, CA**

L-PRF®: Techniques & Applications for Dental Implant Cases

This one-day course is designed for general practitioners placing dental implants and specialists that are interested in enhancing their bone grafting techniques. Leukocyte- and Platelet-Rich Fibrin (L-PRF®) is an outstanding source of autogenous fibrin mesh used to enhance healing in patients requiring grafting procedures. L-PRF is a resilient and pliable material, created from the patient's own blood. It is easy to manipulate and suture, can be trimmed to size, and is an ideal carrier for bone graft material. Uses for the material include bulking graft material, replacing graft material, using it as a barrier membrane, placing it in extractions sites for increased healing, and using it in guided tissue regeneration procedures. It is also ideal for extraction/immediate placement cases.

In this course, you will learn the science behind L-PRF and how to incorporate it into your clinical practice. The hands-on training portion will teach you how to create the L-PRF membrane/plugs and L-PRF block/sticky bone products.

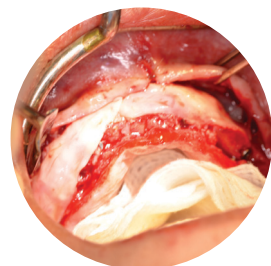
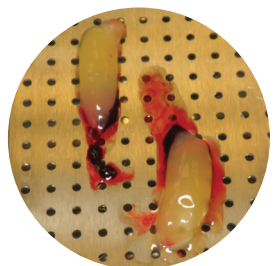

Arshiya Sharafi, DDS
Oral Surgeon

FRIDAY, APRIL 5, 2019
7:30am-8:00am Registration
8:00am-4:00pm Lecture
Continental breakfast & lunch provided

BioHorizons Training Center
4125 Sorrento Valley Blvd.
San Diego, CA 92121

7 CE Credit Hours
Clinician Tuition: \$395
Auxiliary Tuition: \$195

REGISTER ONLINE at
<https://cvent.me/ZWE mn>
or contact 205.986.7989

