

Registration

Complete and submit the form below.
Seating is limited, register early. Advanced registration required.

Full Name: _____

Address: _____

City/St/Zip: _____

Phone: _____ Fax: _____

Email: _____

Specialty: _____

Tuition: \$395

Check - Enclosed Credit Card
(Make payable to BioHorizons)

Visa/MC/AmEx #: _____
(Circle One)

Expiration Date: ____/____/____ CVV ____

Cardholder Name: _____

Signature: _____

Billing Address: _____

Contact Information

For questions, contact us at
education@biohorizons.com

Mail or fax registration form by April 1

BioHorizons Education
2300 Riverchase Center
Birmingham, AL 35244
fax: 205.484.2151



5 CE credit hours

Approved PACE Program Provider FAGD/MAGD Credit Approval does not imply acceptance by a state or provincial board of dentistry or AGD endorsement. The current term of approval extends from 6/1/2013-5/31/2016. Provider #219038

Cancellation policy: Cancellations must be received at least 15 days prior to the course to receive a refund. Cancellations received with less than 15 days forfeit the fee. BioHorizons reserves the right to program cancellation if attendance is insufficient. Participants will be notified if a program is cancelled or rescheduled 15 days prior to the course date. In any event, BioHorizons will not be responsible or liable for expenses incurred by the registrant.

Socket Grafting and Predictable Ridge Preservation for Cosmetic and Implant Dentistry
Dr. Tara Aghaloo • Friday, April 15, 2016 • San Diego, California

Socket Grafting and Predictable Ridge Preservation for Cosmetic and Implant Dentistry

Dr. Tara Aghaloo

Professor in Oral and Maxillofacial Surgery,
UCLA School of Dentistry

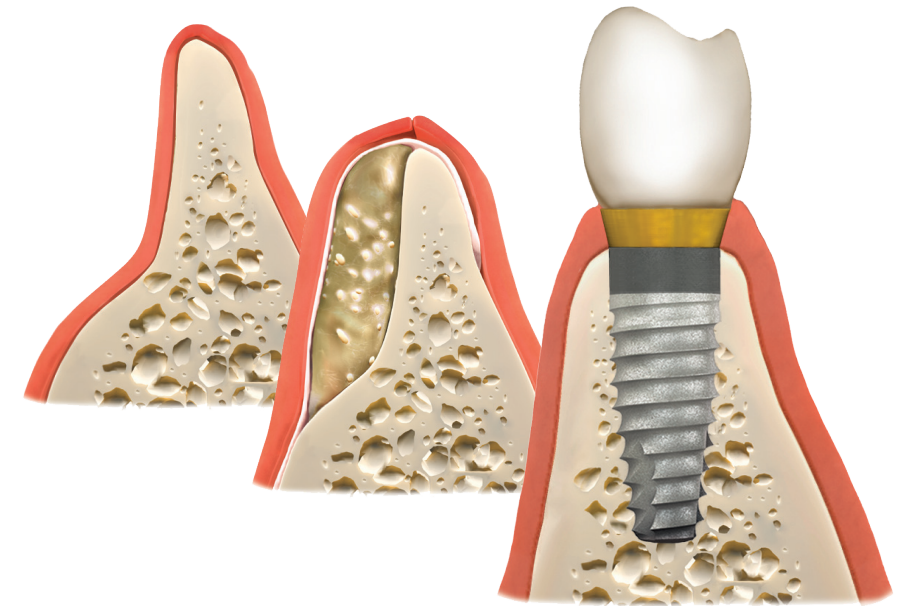

Friday, April 15, 2016
San Diego, California

Socket Grafting and Predictable Ridge Preservation for Cosmetic and Implant Dentistry

Dr. Tara Aghaloo

Professor in Oral and Maxillofacial Surgery,
UCLA School of Dentistry

Course Description

Successful oral rehabilitation often requires hard and soft tissue regeneration for optimal functional and esthetic outcomes. As implant dentistry evolves to become the standard of care, education on the maintenance of bone and soft tissue after tooth extraction is essential. Today's clinicians are achieving predictable results by grafting extraction sockets for ridge preservation utilizing the latest membranes and bone scaffolds. Socket grafting following tooth removal reduces bone loss, maintains ridge proportion, enhances esthetic and post-operative outcomes and satisfies patient expectations.

This course will review practical application of extraction socket grafting and ridge preservation. Clinical experience and scientific evidence will be presented to support the materials and techniques demonstrated. This course will provide you with the knowledge and skills to successfully incorporate new procedures into your daily practice with confidence and predictability. Following the presentation, a hands-on workshop will be provided where you will perform the surgical procedures discussed on special models designed to simulate actual clinical conditions.

Learning Objectives

- Rationale for socket and ridge preservation procedures
- Examination of donor sources available for hard tissue for dental procedures and their advantages/disadvantages
- Principles of successful hard tissue augmentation
- Minimally invasive surgical techniques
- Microsurgical instrumentation and specialized suturing techniques
- Socket grafting for predictable implant placement
- Particulate bone grafting for ridge augmentation
- Management of complications
- Timing of implant placement — immediate vs. delayed
- Implant surface design
- Current clinical research findings
- Hands-on workshop demonstrating techniques discussed (limited to 24 participants)
 - Site development
 - Bone graft placement
 - Suture techniques

Schedule

- 8:00am - 8:30am Breakfast & Registration
- 8:00am - 12:00pm Lecture
- 12:00pm - 1:00pm Lunch
- 1:00pm - 3:30pm Lecture & Hands-on

5 CE credit hours

Location

BioHorizons Training Facility
4125 Sorrento Valley Blvd, Suite D
San Diego, CA 92121

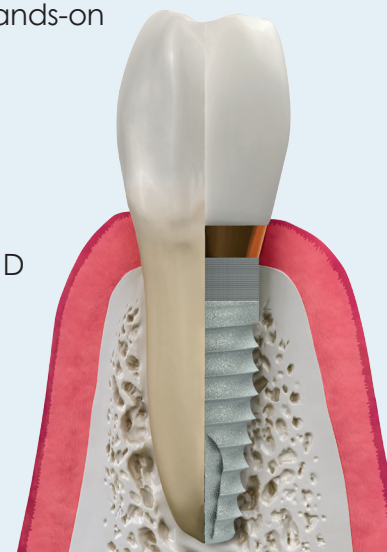

Dr. Tara Aghaloo

Dr. Tara Aghaloo is Professor in Oral and Maxillofacial Surgery at the UCLA School of Dentistry. She completed her dental training at the University of Missouri in Kansas City, and Oral and Maxillofacial Surgery residency and M.D. at UCLA. Subsequently, she completed a Ph.D. in oral biology at UCLA. She is a diplomate of the American Board of Oral and Maxillofacial Surgery. Her clinical practice focuses on bone and soft tissue regeneration for dental implants. She is also active in professional organizations where she is a board member of the Academy of Osseointegration, fellow of the ITI, and section editor of IJOMI. She lectures nationally and internationally on dental implant surgery and tissue regeneration, including alveolar ridge augmentation, sinus grafting, growth factors, and periimplantitis.

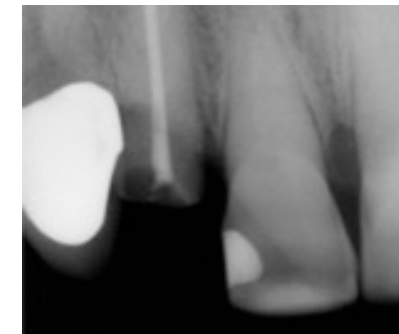

Periapical radiograph of nonrestorable tooth #7



Atraumatic extraction of tooth #7



Placement of mineralized allograft material



Figure-of-eight suture over augmented socket and collagen plug